

Dear Governor and ADEQ,

Re Comments: Deny C&H Hog Farm Permit

I sincerely believe you would like to protect the Buffalo National River which is the center point of our tourism trade in Arkansas. I request that you do the following because I believe they are reasonable and doable actions. New evidence by the United States Geological Survey show that the dissolved oxygen necessary for aquatic life is impaired on Big Creek, a major tributary of the Buffalo. This corroborates evidence submitted by the National Park Service last year that Big Creek is an impaired stream.

Therefore please act to

- • NOT allow renewal C&H's hog factory farm Reg. 6 or Reg. 5 permits. This hog operation should never have been permitted by ADEQ.
- • Implement a permanent moratorium on any future medium and large hog factory farms in the Buffalo River watershed and a moratorium on the spreading of swine waste from such entities in the watershed.

Signature Carolyn R. Sheppard Date 4/6/17

Name Carolyn R. Sheppard

Address 342 CR 173 FURKAS SPRING PARK,

72631

NORTHWEST AR PSDF  
AR 727 LT  
06 APR 2017 PM

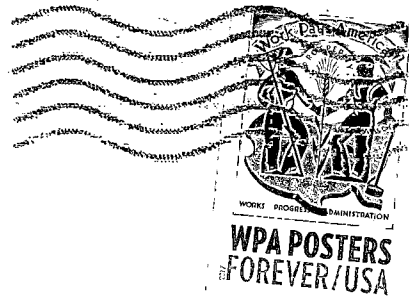

ADEQ  
5301 Northshore Dr.  
North Little Rock, AR. 72118-5317

721185317

